

Plann. No. A/899/90
APPROVED
 SUS. TO THE CONDITIONS IN
 THE STIP. OFFER.
 No. A/10916/98. 19/07/90
 S. Jagan
 19.7.90
 FOR MEMORANDUM
 MADRAS METROPOLITAN
 DEVELOPMENT AUTHORITY
 MADRAS - 600 008.

area of the
 pro. second
 floor cons-
 truction.
 plot no 1858
 (2") 100 p
 s.w. pipeline
 connected to
 corporation drain

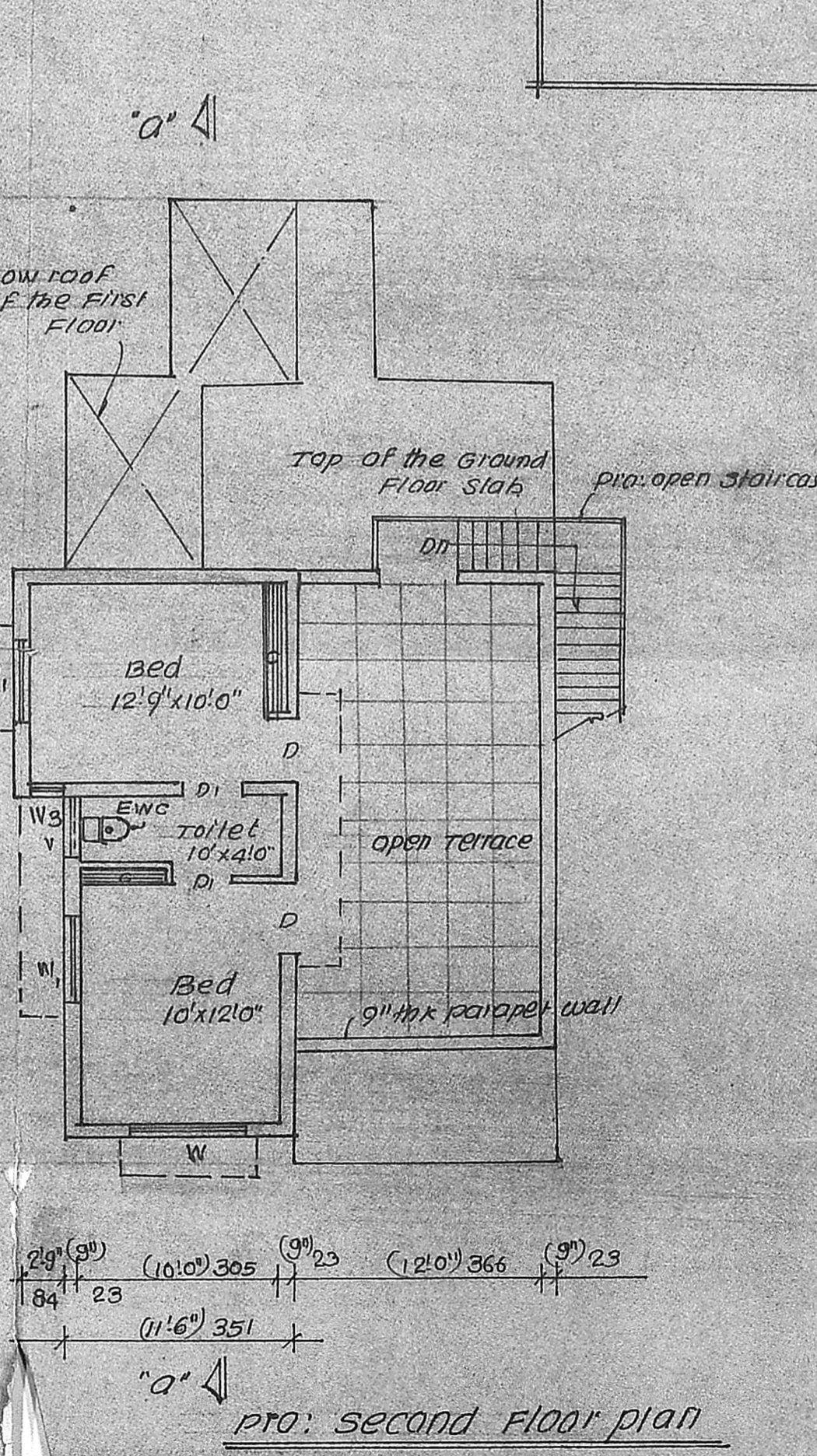
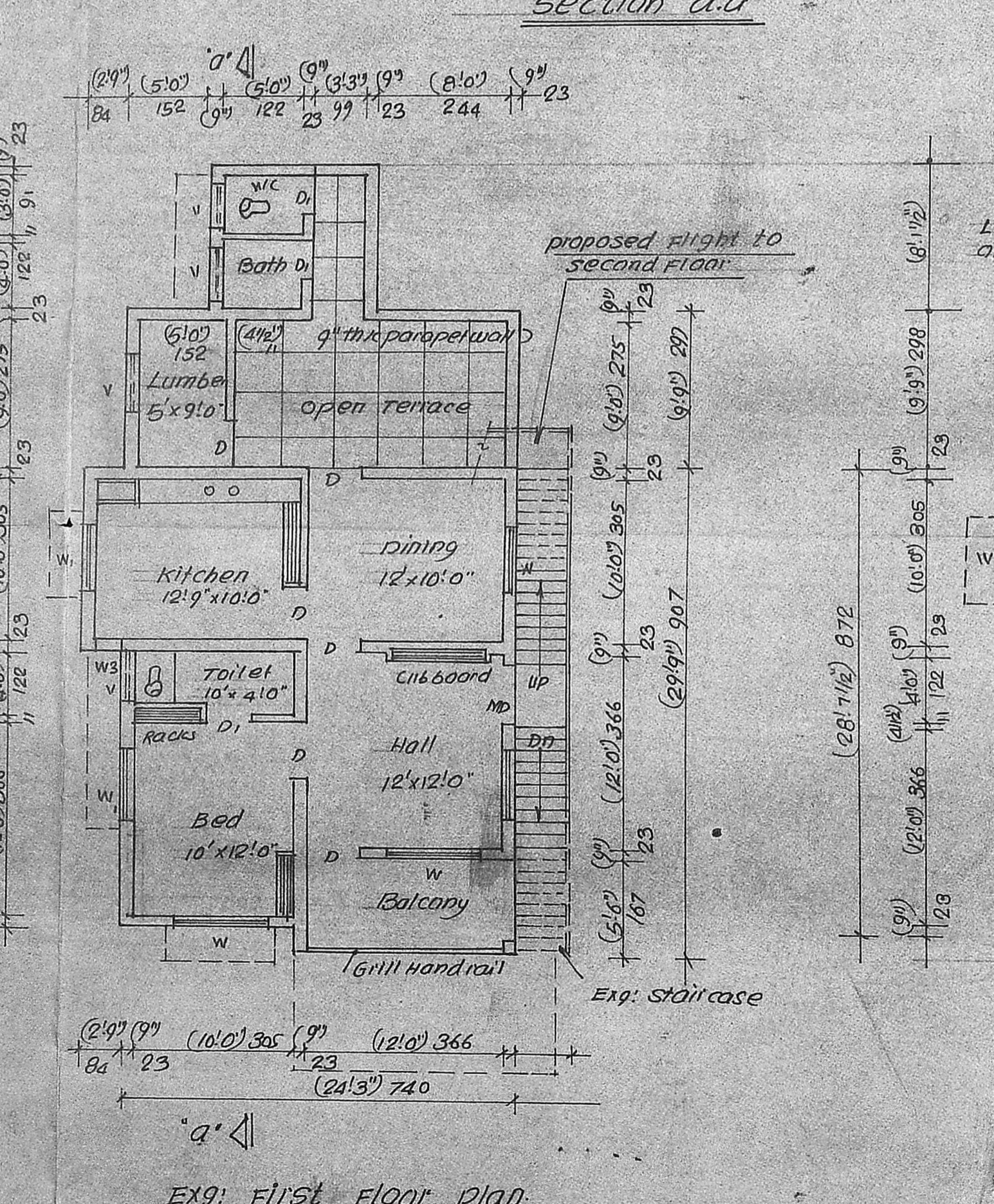
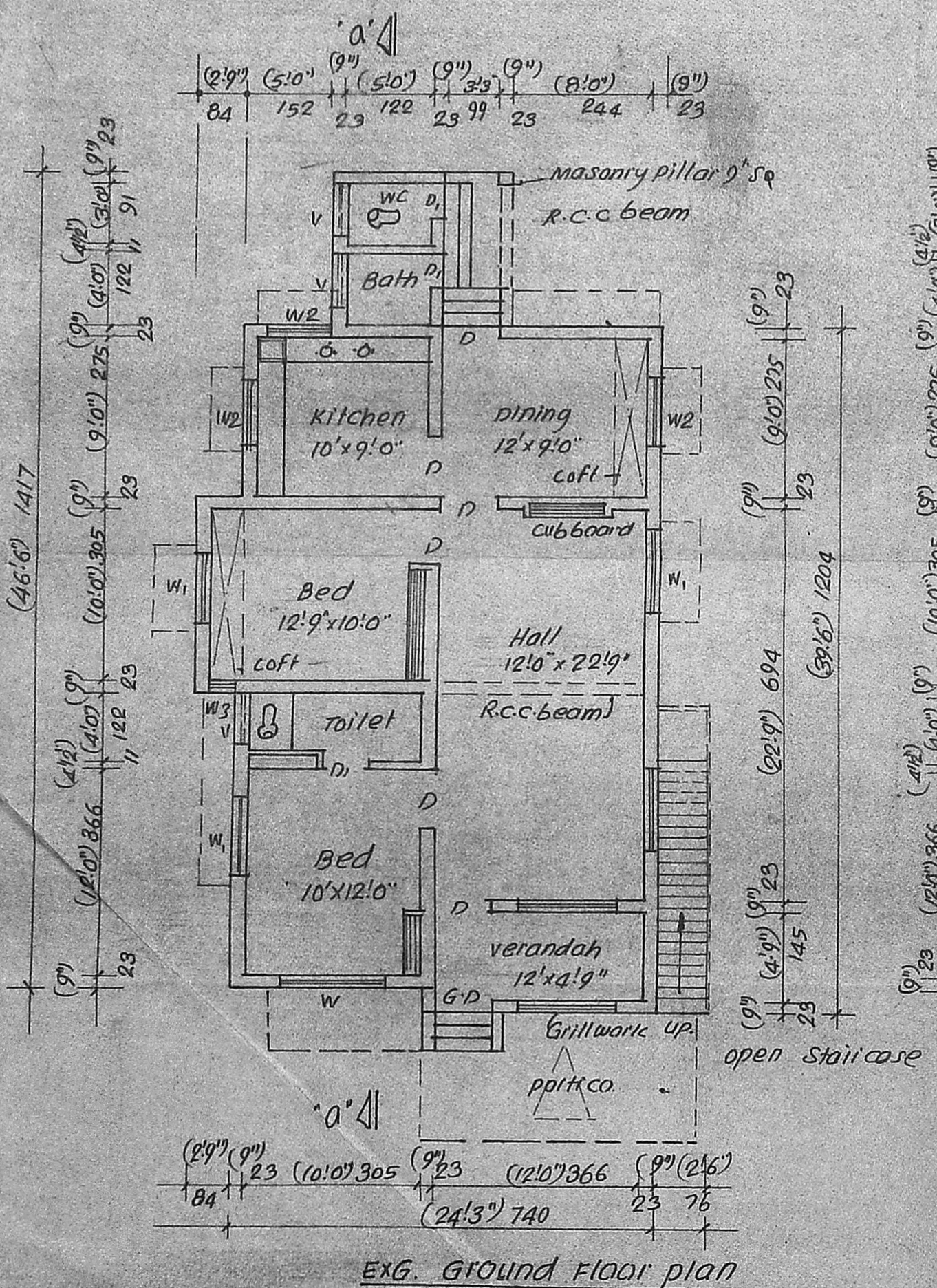
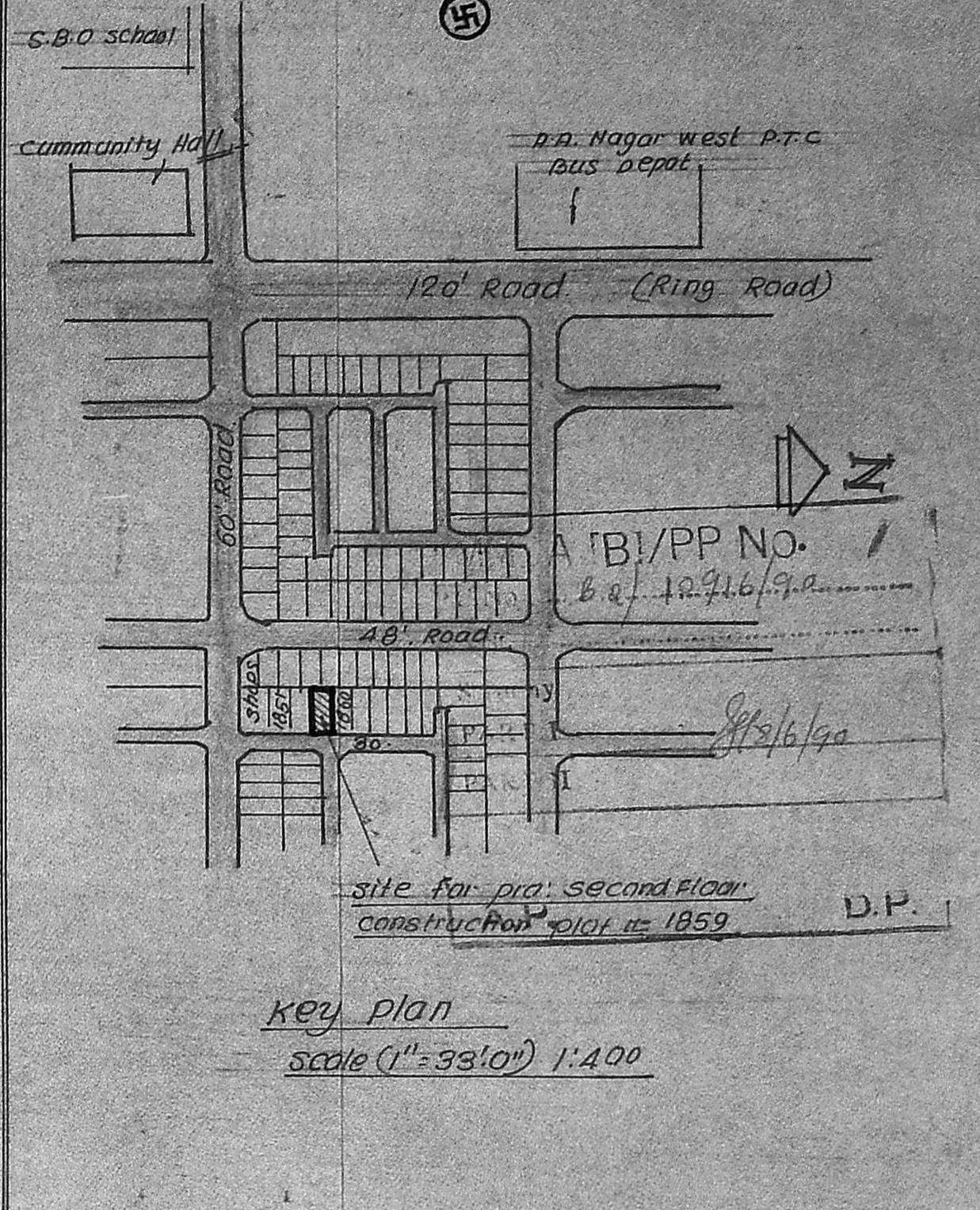
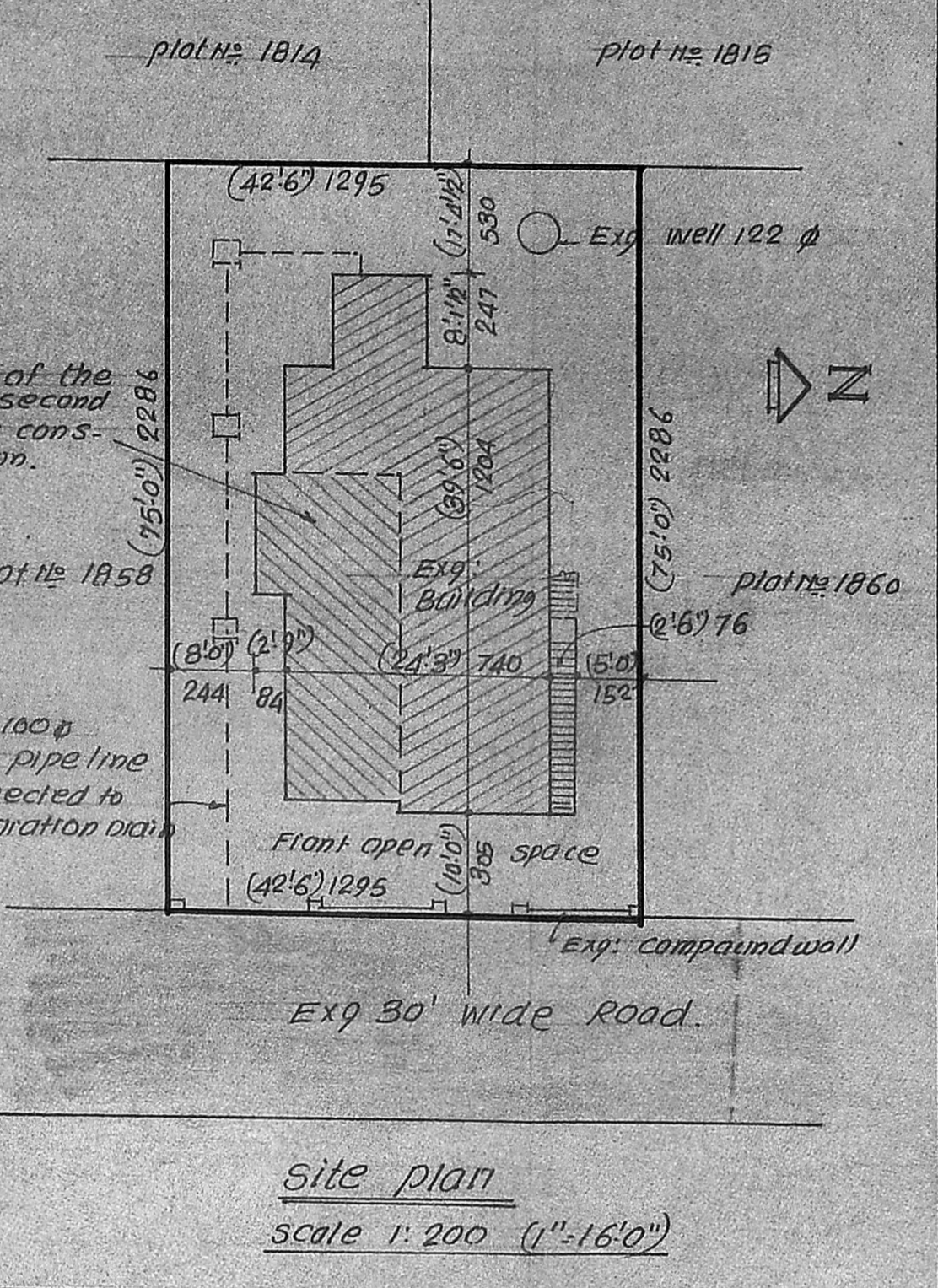

note:
 All measurements are in centimeters only
 Existing work shown thus
 proposals are shown thus
 owner boundary shown thus
 Roads are shown thus

total area of the plot:	3188 sqm.	296 sqm.
EXG. plinth area of G.F.	930 "	86 "
EXG. area of the F.F.	819 "	76 "
PRO. area of the second floor	359 "	33 "
Area of the open space	2258 "	210 "

Legend:

GD Gilled door	100x214	(3'3"x7'0")
D Door panelled	100x214	(3'3"x7'0")
DI Door panelled	76x183	(2'6"x6'0")
W window Glazed	183x137	(6'0"x4'6")
W1 window Glazed	137x137	(4'6"x4'6")
W2 window Glazed	91x137	(3'0"x4'6")
W3 window Glazed	61x137	2'0"x4'6"
V ventilator	91x61	(3'0"x2'0")

Existing Ground floor sanction vide B.B.A. No. 60/79 dt 18.12.79
 First floor sanction vide B.B.A. 1099/83 dt 19.12.83
 and B.B.A. 463/88 dt 17.6.88.

R. Subrahmanian
 owner

V. Venkatesan
 Licensed Surveyor
 V. VENKATESAN B.E., M.Sc., M.I.S.,
 CIVIL ENGINEER
 Class I Licensed Surveyor No. 6
 CORPORATION OF MADRAS
 No. 2, Pagar Mills Road, First Floor
 Near Perambur Church

PLAN SHOWING THE PROPOSED CONSTRUCTION OF SECOND FLOOR TO THE
 EXISTING DWELLING HOUSE IN PLOT No 1859, I BLOCK, 17th STREET,
 "THIRUVALLUVAR KUDIERUPPU" A. ANNA WEST, DIVISION No 33, Madras 600040.
 For Sri R. SUBRAMANIAN. Scale 1:100 (1"=8'0")